

PLAN SHOWING
EXISTING BUILDING
ON RS.NO.105/C/A2,
BEARING
DOOR NO.5299,

Play ground
50'x60'



SITE PLAN
AREA : 12075.0 sft or 1121.8 smtr

G. Manohar
G. Manohar
F.R. D. NAGARAJA, B.E. (CIVIL),
GOVT. APPROVED VALUER FOR WEALTH TAX,
REG. No. 11/VD/11/25/1992-93
CC/D/C (HQ 11) OSD/CIT-11/34/AB/602/94-95
DAVANAGERE-2. ☎ : (01) 276001. (R) 7721-11

PLAN SHOWING EXISTING BUILDINGS FOR PROPOSED M.E.S.
PU COLLEGE OF EDUCATION ON RS.NO.105/C/A2, BEARING DOOR
NO.5299, AT ANJANEYA BADAVANE, MCC 'B' BLOCK DAVANAGERE.,
BELONGS TO MALATESHA EDUCATION SOCIETY(R)

Dwg(5 of 5) : 31DEC 2012
PRADEEP ASSOCIATES
Civil Engineer & Regd Valuers
10, First Floor, 1B-Road,
Mahila Seva Samaja Complex,
Davanagere.
Ph: 08192-270001 mob :- 91 944 816 9636
K1 d:Draw doc\Others\MES(puc) college-2012

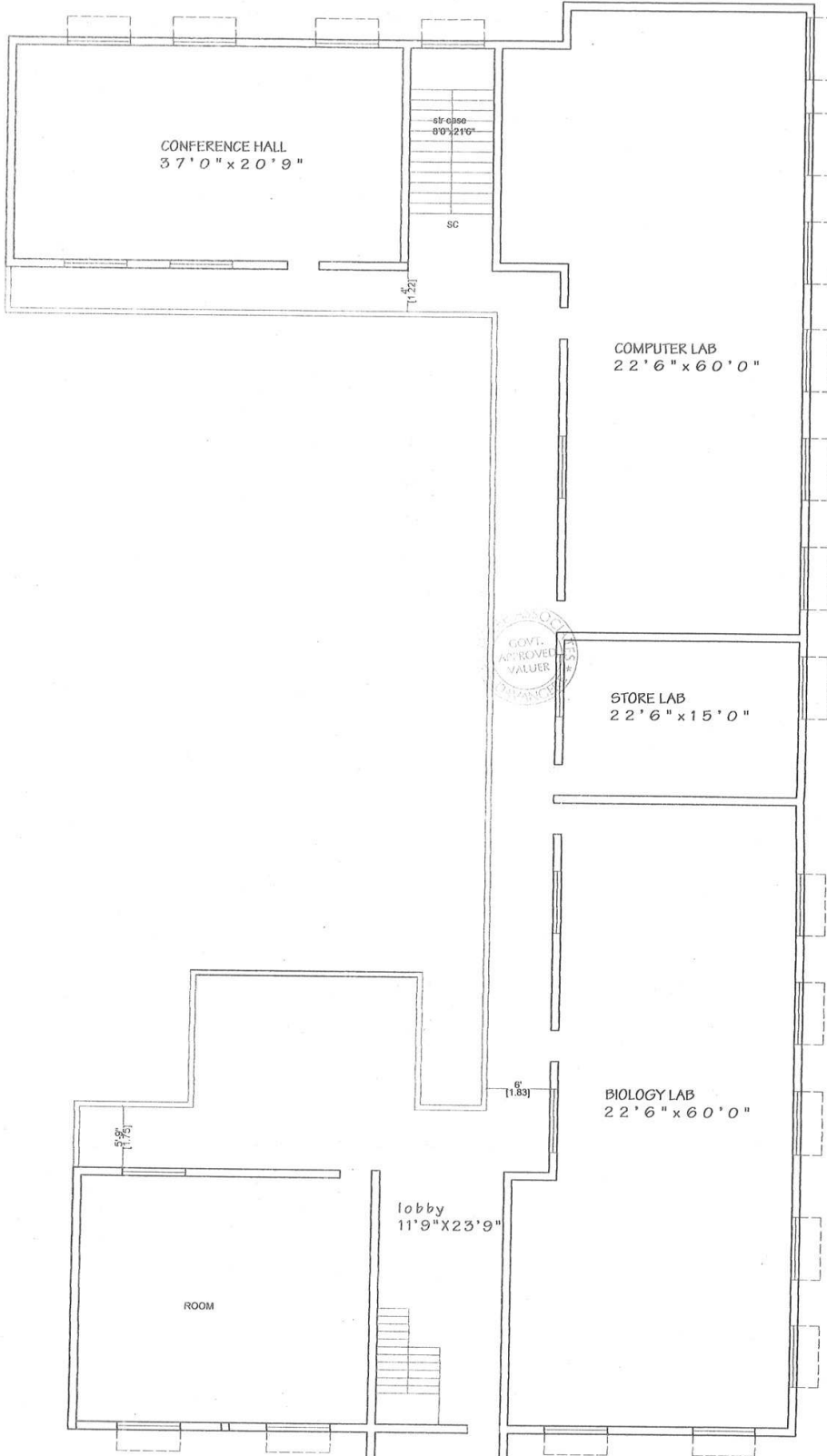

TF BUILDING
 AREA : BLD 505.7 smtr
 : CORRIDOR 138.4

D. N. N. N.
 R. D. NAGARAJA, B.E. (CIVIL)
 GOVT. APPROVED VALUER FOR WEALTH
 REG. No. HVOL-1129911992-93
 CC/DC (HQ 11) OSD/CIT-11/34AM/426/94
 DAVANAGERE-2, K. (C) 270001, (R) 7744

Drawn at 10:31:00 AM 2012
PRADEEP ASSOCIATES
 Civil Engineer & Regd Valuers
 # 10 First Floor, B. Road,
 Mahila Seva Samaja Complex,
 Davanagere.
 Ph: 98492 22000 mob: +91 944 816 9836
 M 4 Draw doc/Other/ME/Sp/3/col/2012

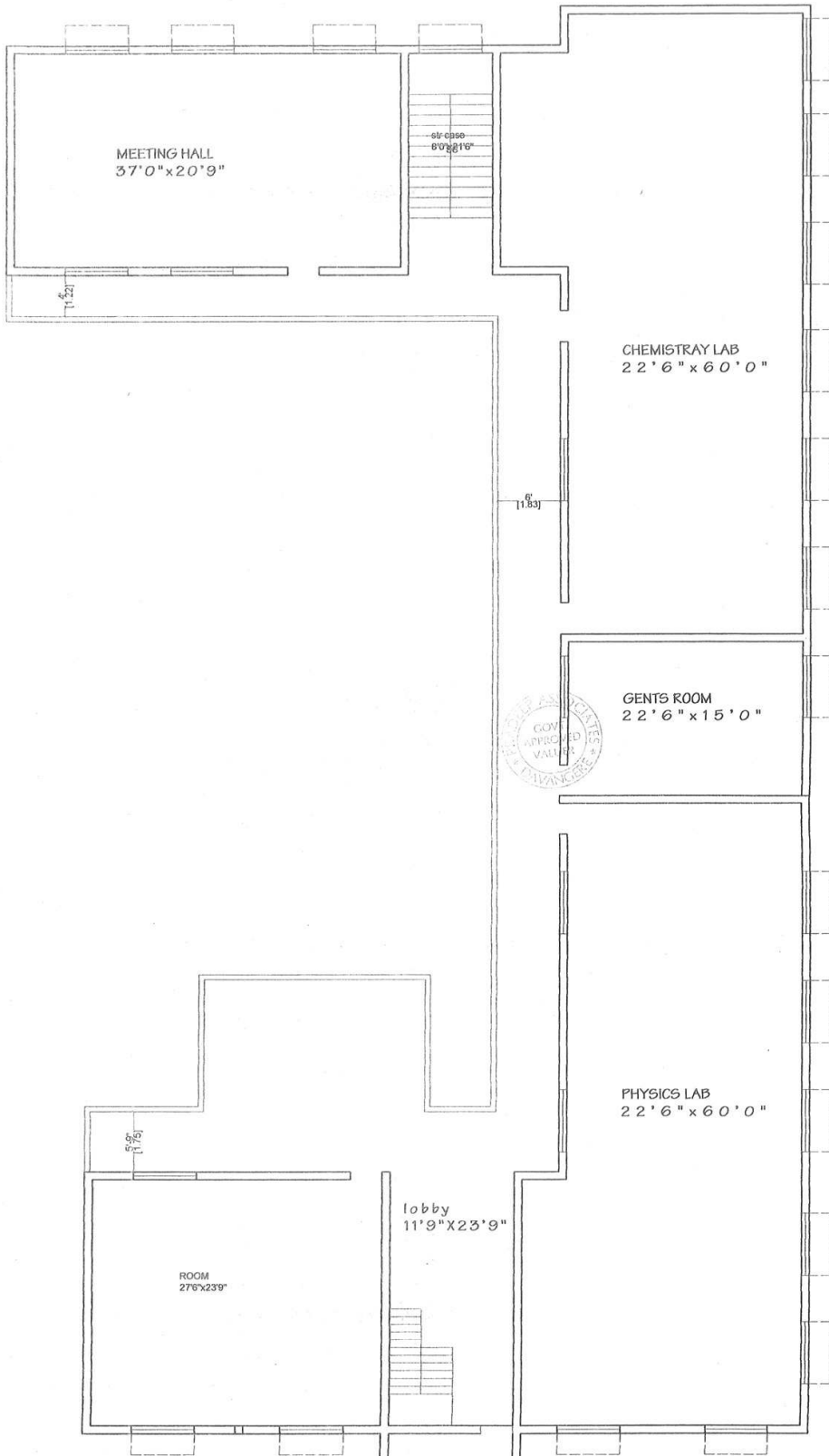

SF BUILDING
 AREA : BLD 505.7 smtr
 : CORRIDOR 138.4

S. Nagaraj
 S. D. NAGARAJ, RE. 1050/P/2011
 GOVT. APPROVED VALUER FOR WEALTH TAX
 REG. No. 11VCL/11259/1992-93
 CUDC (HQ 11) OSD/CT-1134AB/482/1-55
 DAVANAGERE-7 PIN- 561 270001, (R) 22.11.11

Drawn by S.J. 31/10/2012
PRADEEP ASSOCIATES
 Civil Engineer & Regd Valuers
 # 10, First Floor, 1B-Road,
 Mahila Seva Samaja Complex,
 Davanagere.
 Ph: 08312-270001 mob: +91 944 816 7435
 M & D Draw doc/08mrs/ME/Sj/raj/04pge 2012

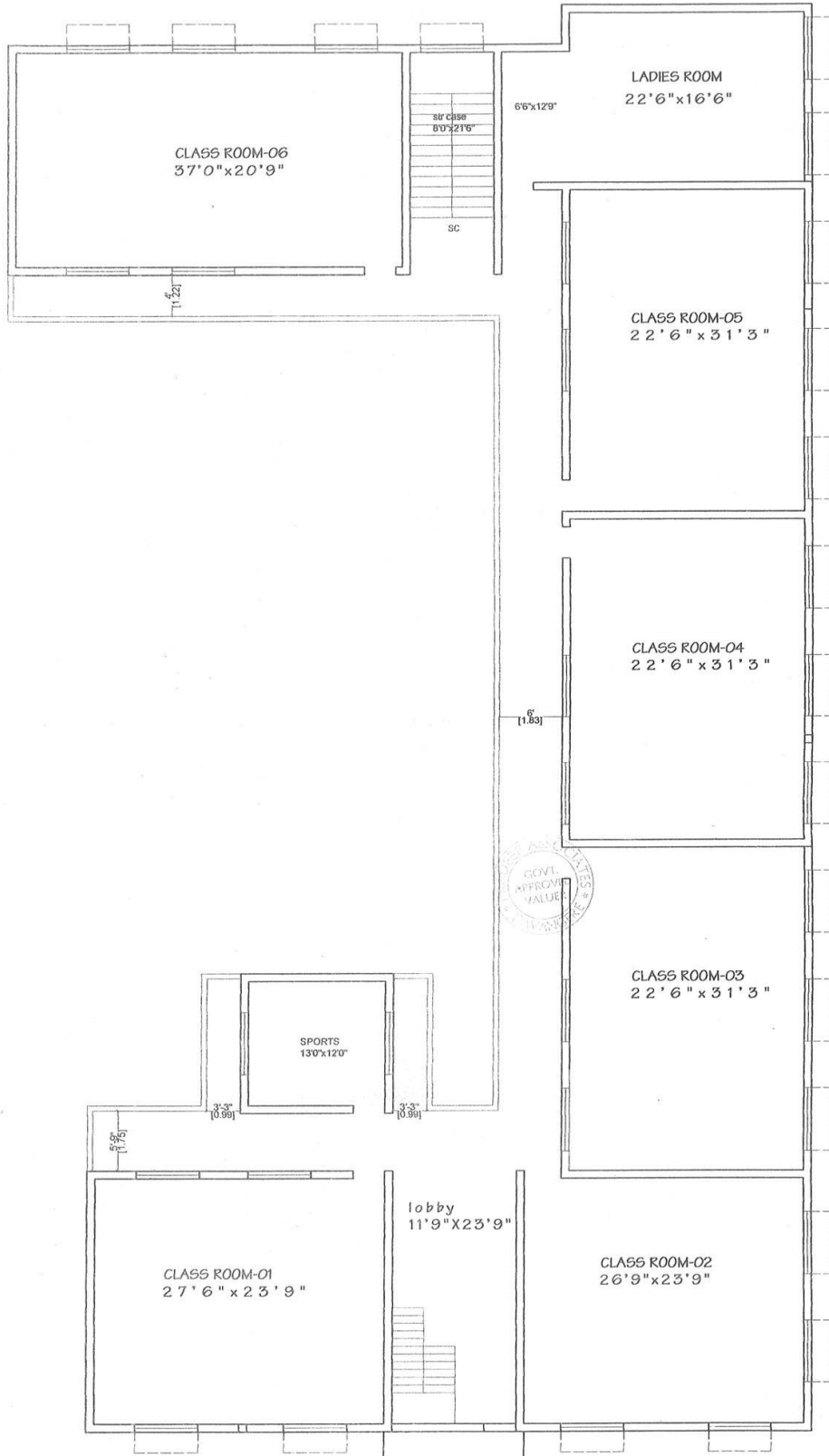

FF BUILDING

AREA : BLD 542.8 smtr
 : CORRIDOR 102.0

D. N. Ravindra
 D. N. RAVINDRA, B.E., (CIVIL)
 A.C. APPROVED VALUER FOR WEALTH TAX
 REG. No. 1/VOL-1/29/1/92-93
 CC/DIC (HQ H) OSD/CIT-1/13-48/460/94-95
 DAVANGERE-2, P: (C) 270001, (R) 224117

Drawn by: 31/06/2012
PRADEEP ASSOCIATES
 Civil Engineer & Regd Valuers
 # 10, First Floor, 1B-Road,
 Mahila Seva Samaja Complex,
 Davanagere.
 Ph: 08192-270001 mob: 91 944 816 9436
 M:\Draw doc\Others\ME\ajd\colgpa 2012

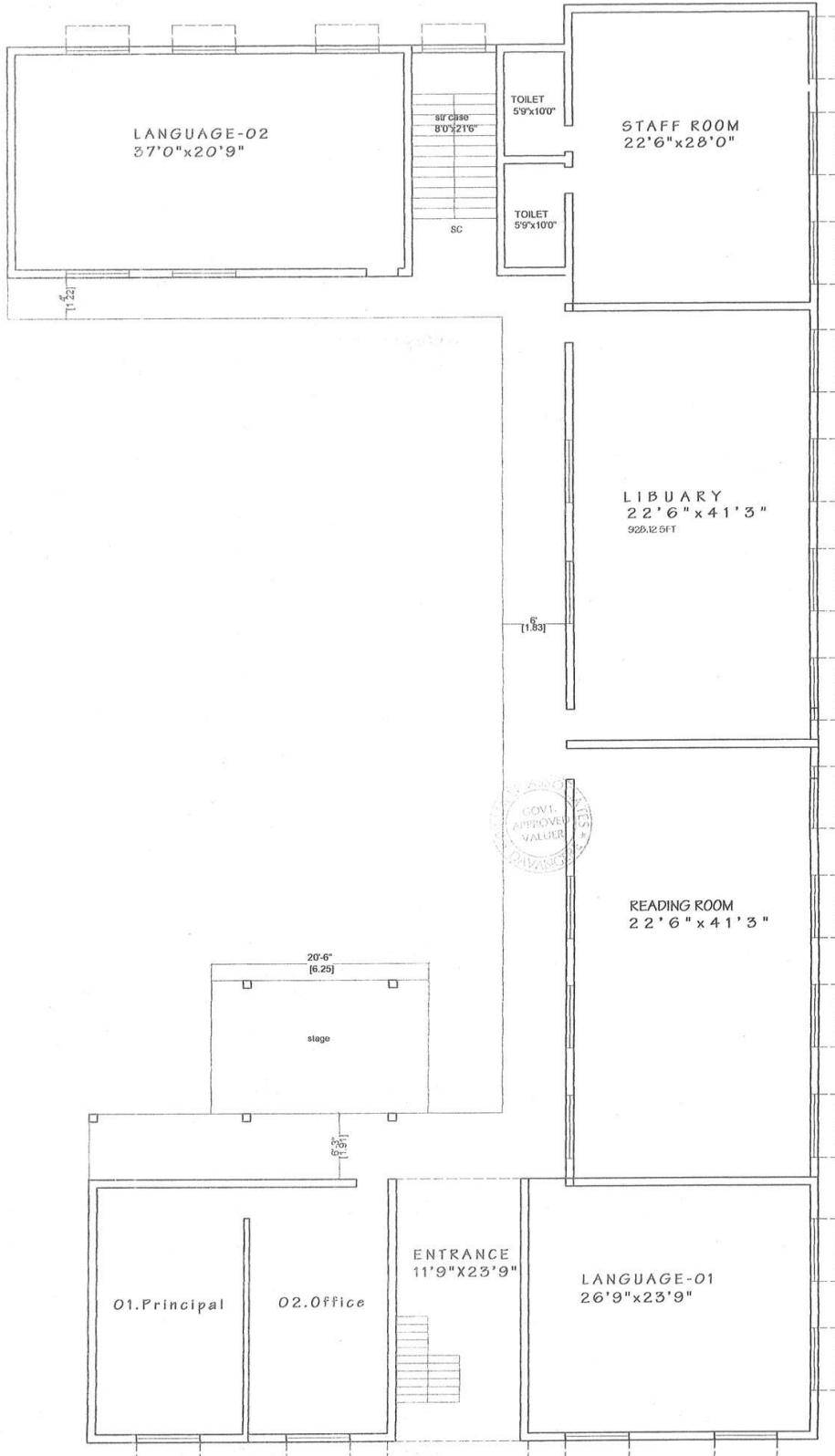

GF BUILDING

AREA : BLD 530.5 smtr
 : CORRIDOR 088.4

Portico

B. N. Nair
 SRI D. NAGESH KAJA, B.E. (E-III) FROM
 GOVT. APPROVED VALUER FOR WEALTH TAX
 REG. No. 11/VOL. 112/3/1992-93
 CC/D/C (HQ 11) OSD/CIF-1/33473/452/94-95
 DAVANGERE-2, © : (O) 270001, (R) 274145

Design of 5/ 312K/C/2012
PRADEEP ASSOCIATES
 Civil Engineer & Regd Valuers
 # 10, First Floor, 1B-Road,
 Abhishe Seva Samaja Complex,
 Davangere.
 Ph: 08492-770001 mob : +91 944 616 9435
 M d Draw doc009am0E5pucy00page 2012